

# HOW TO DRAW a STORE

①

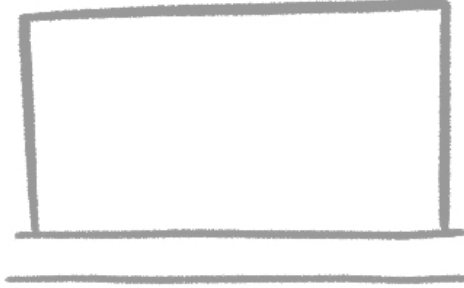

②



③



④



⑤

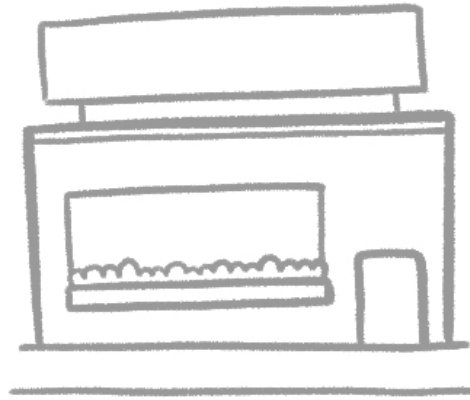

⑥

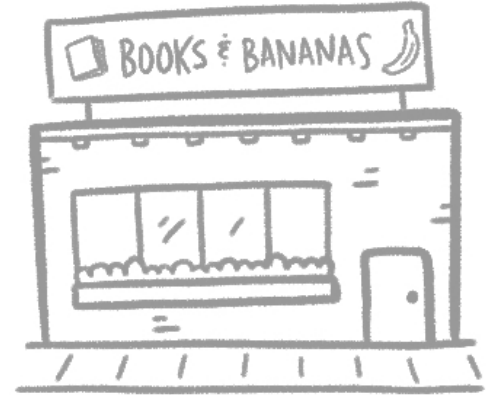

**IMPORTANT:** THERE IS NO RIGHT OR WRONG WAY TO DRAW ANYTHING. TRY OUT SOME VARIATIONS AND FIND YOUR OWN STYLE!

# HOW TO DRAW a BUILDING

1

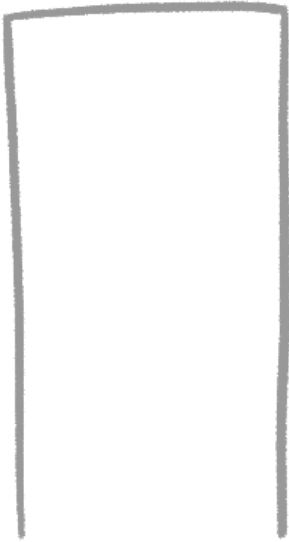

2

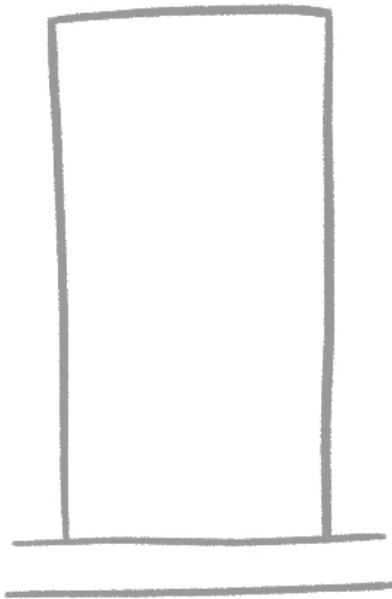

3

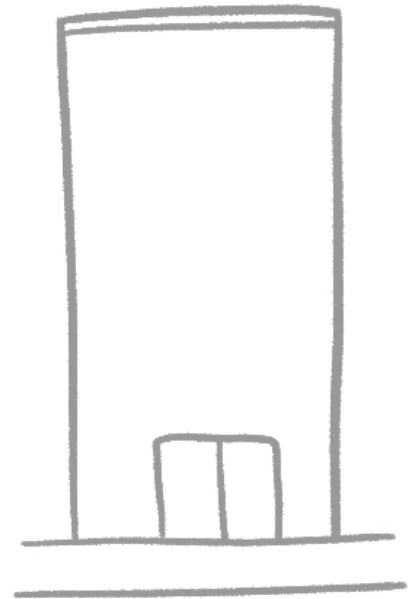

4

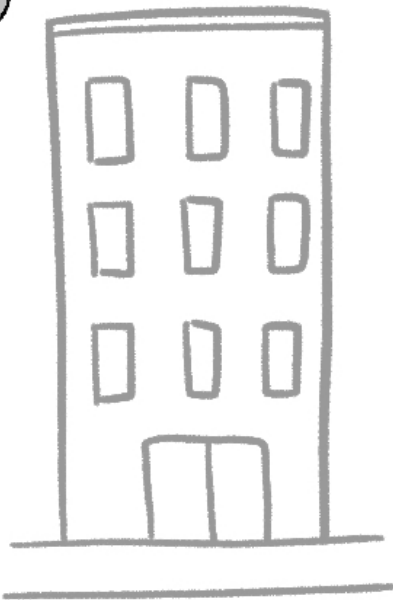

5

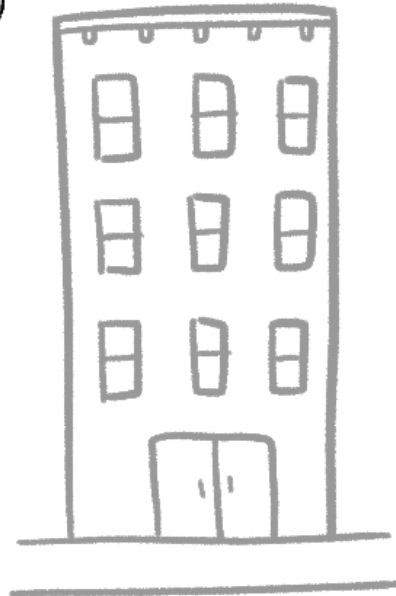

6

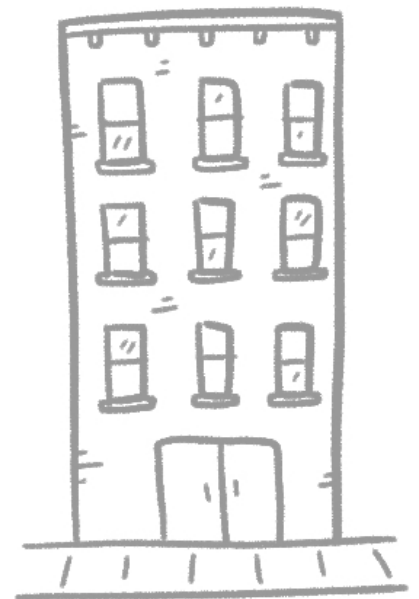

**IMPORTANT:** THERE IS NO RIGHT OR WRONG WAY TO DRAW ANYTHING. TRY OUT SOME VARIATIONS AND FIND YOUR OWN STYLE!

# HOW TO DRAW a

# TRUCK

①



②



③

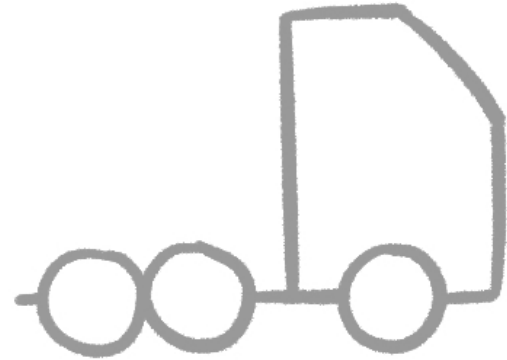

④

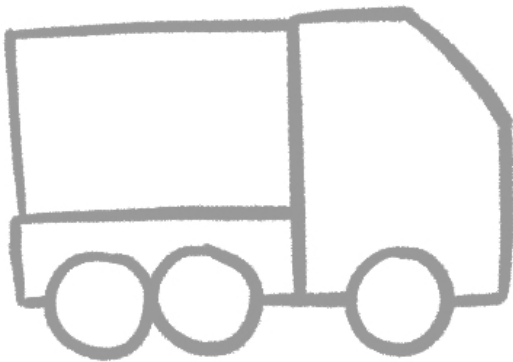

⑤

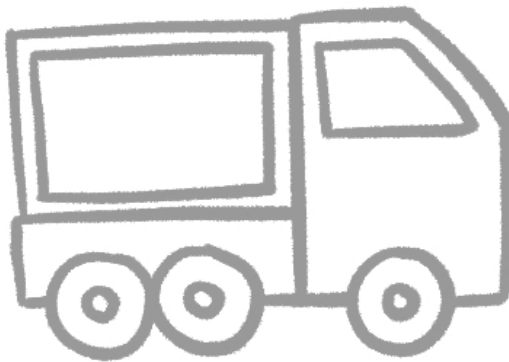

⑥

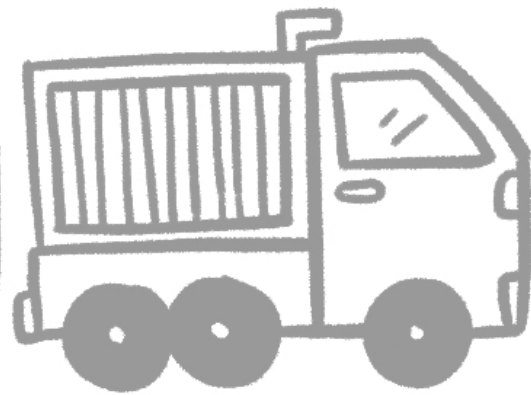

**IMPORTANT:** THERE IS NO RIGHT OR WRONG WAY TO DRAW ANYTHING. TRY OUT SOME VARIATIONS AND FIND YOUR OWN STYLE!

# HOW TO DRAW a CAR

①



②



③



④



⑤



⑥



**IMPORTANT:** THERE IS NO RIGHT OR WRONG WAY TO DRAW ANYTHING. TRY OUT SOME VARIATIONS AND FIND YOUR OWN STYLE!